

6ft Slide Instruction Manual

3+
years

Parts List



A. Upper Slide
x 1pc

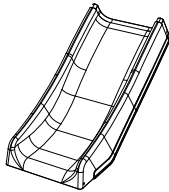

B. Lower Slide
x 1pc

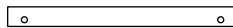

C. Rectangular Tube
x 2pcs

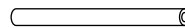

D. Round Tube
x 2pcs



E. Water Spray Base
x 1pc

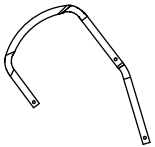

F. Curved Handrail
x 2pcs

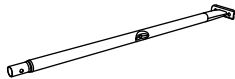

G. Straight Handrail
x 2pcs

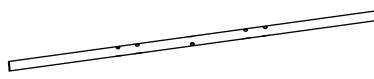

H. Long Base Tube
x 1pc

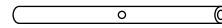

I. Short Base Tube
x 1pc

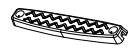

J. Step
x 2pcs

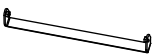

K. Crossbar
x 1pc



L. Front Connection Tube
x 1pc



M. Back Connection Tube
x 1pc

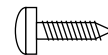

N1. Self-tapping Screw
(ST4x12mm)
x 4pcs



N2. Silicone Ring
x 4pcs



O. Bolt-1
(M6x25mm)
x 7pcs



P1. Bolt-2
(M6x50mm)
x 2pcs



P2. Bolt-3
(M6x40mm)
x 4pcs



Q. Bolt-4
(M6x35mm)
x 4pcs



R. Bolt-5
(M6x30mm)
x 4pcs



S. Hex Nut
M6
x 9pcs



T. Square Nut
M6
x 4pcs



U. Big Flat Washer
x 10pcs



V. Small Flat Washer
x 4pcs



W. Curved Washer
x 8pcs



X. Spring Washer
x 4pcs



Y. Anchor
x 5pcs



Z1. Hex Key
x 2pcs



Z2. Wrench
x 1pc

Assembly Instruction

Step 1:

Firstly, fit the round seal ring onto the connector on the front of the spray base. Then insert the rectangular seal ring into the groove on the back of the spray base. Connect the water spray base(Part E) and the upper slide(Part A) together, secure them with 4pcs self-tapping screw(Part N1) and 4pcs silicone rings(Part N2). Ensure the direction is correct, please refer to below image.

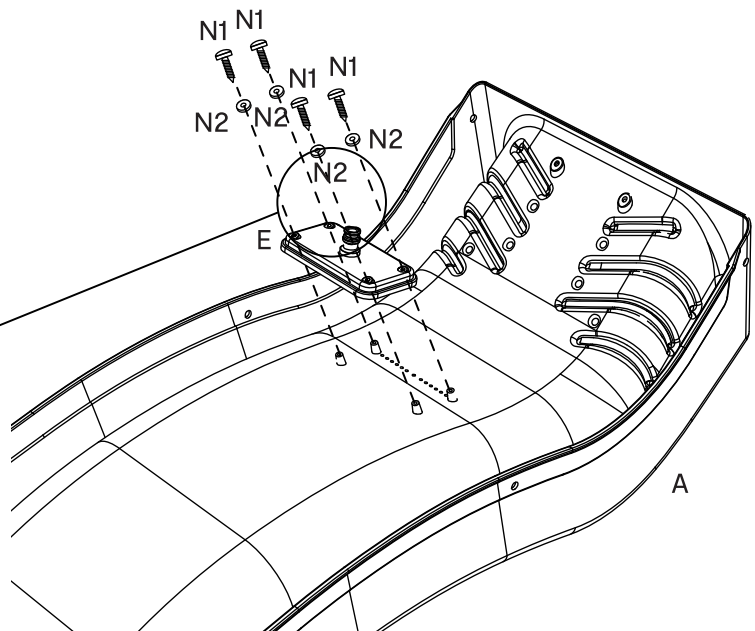
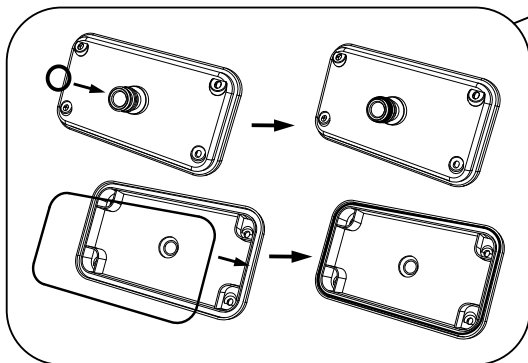

Step 2:

Connect the lower slide(Part B) and the upper slide(Part A) together, secure them with 4pcs bolts(Part O)/4pcs big flat washers(Part U)/2pcs rectangular tubes(Part C)/2pcs round tubes(Part D). Ensure the direction is correct, please refer to below image.

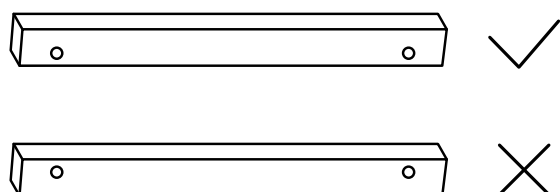
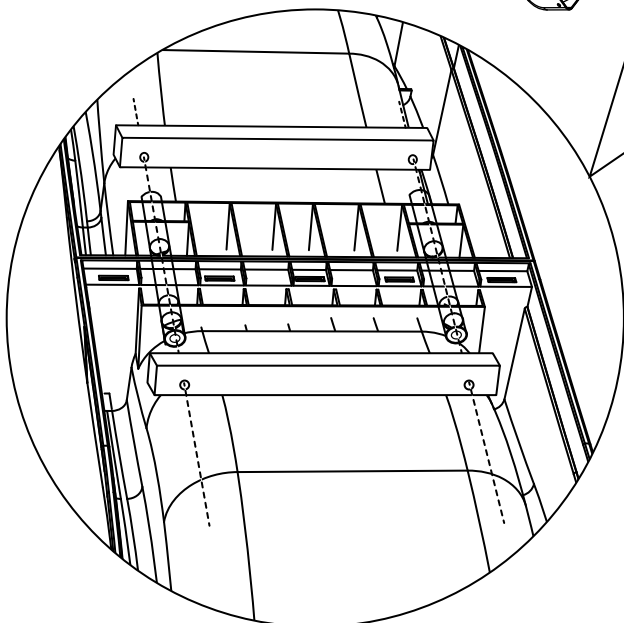
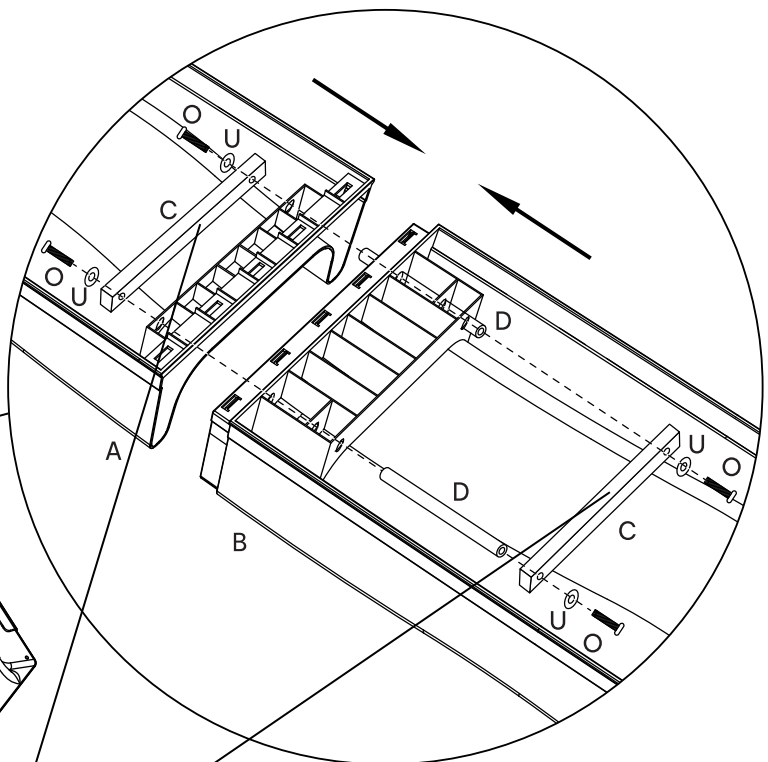
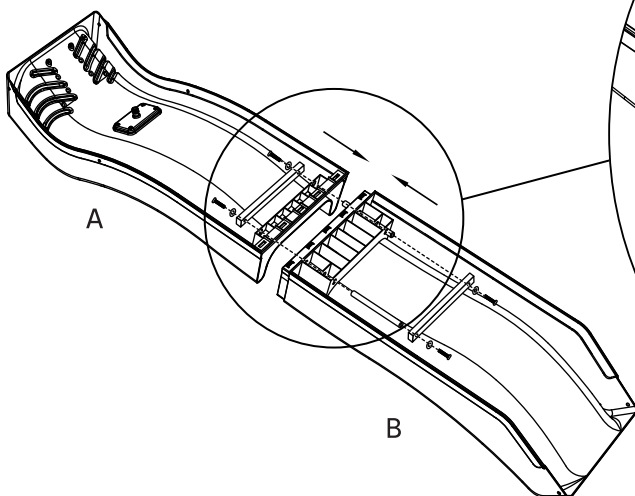

Step 3:

Connect 2pcs curved handrails(Part F) and the upper slide(Part A) together. For back end, secure them with 2pcs bolts(P1)/2pcs big flat washers(Part U)/1pc crossbar(Part K). For front end, secure them with 2pcs bolts(Part Q)/2pcs big flat washers(Part U)/2pcs hex nuts(Part S). Ensure the direction is correct, please refer to below image.

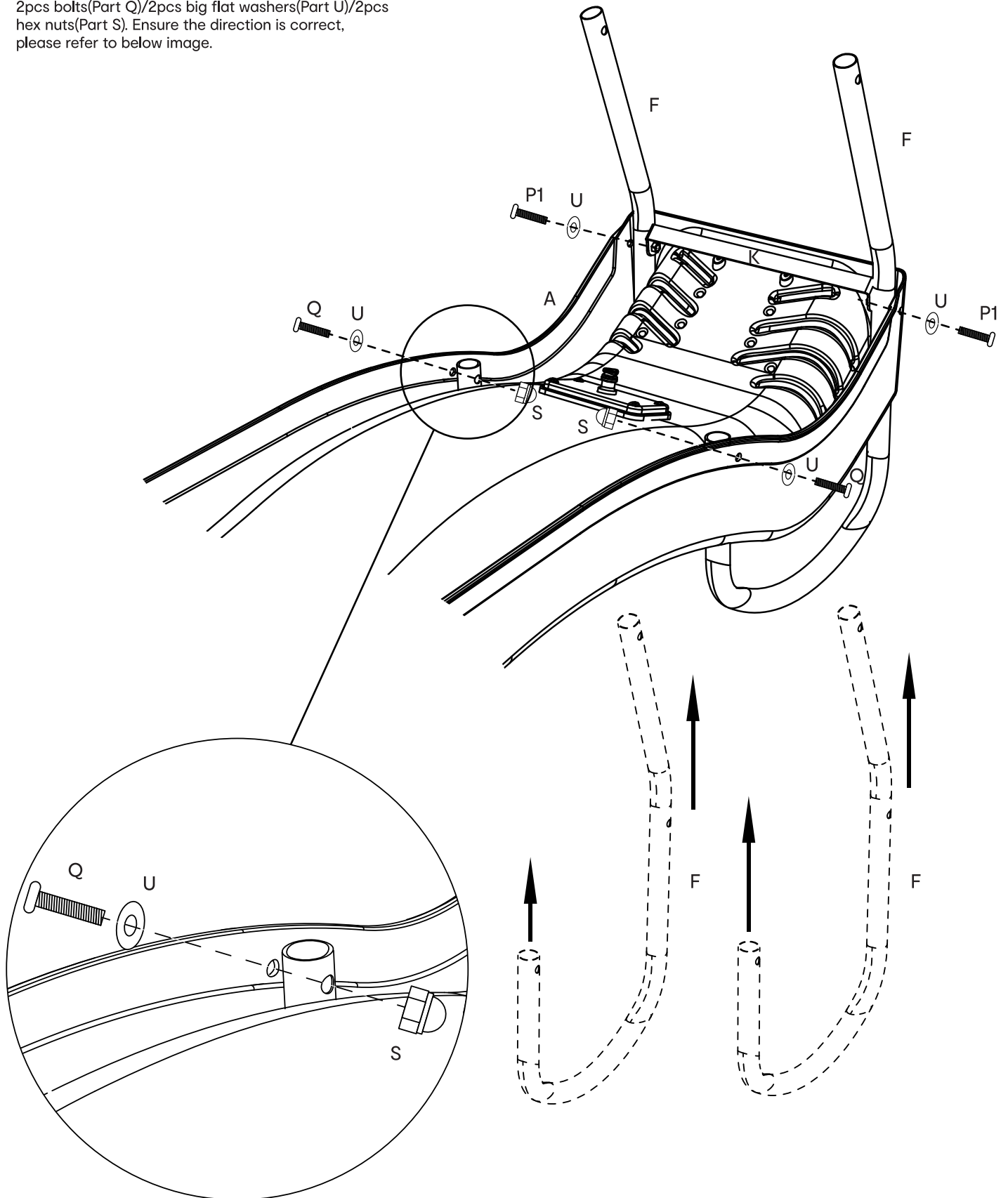

Step 4-1:

Connect 2pcs straight handrails(Part G) and 1pc step(Part J) together, secure them with 2pcs square nuts(Part T)/2pcs bolts(Part P2)/2pcs small flat washers(Part V)/2pcs spring washers(Part X). Ensure the direction is correct, please refer to right image.

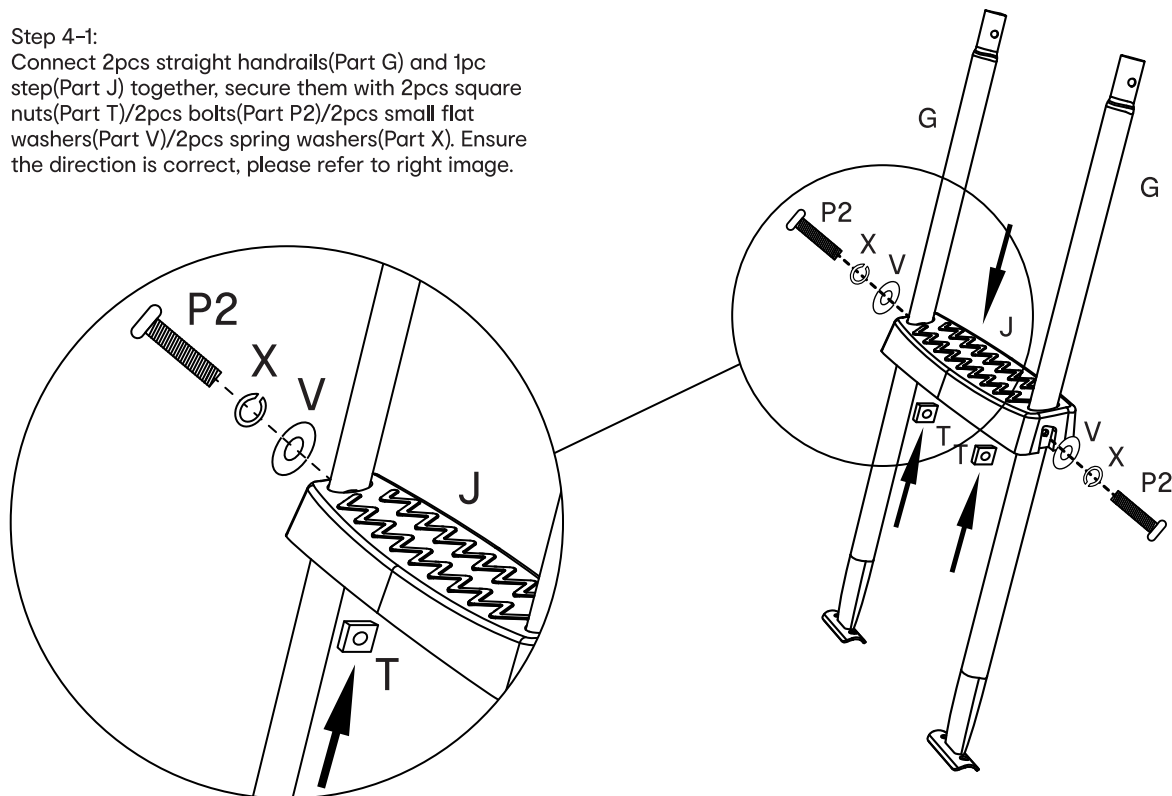

Step 4-2:

Connect 2pcs straight handrails(Part G), 2pcs curved handrails(Part F) and 1pc step(Part J) together, secure them with 2pcs square nuts(Part T)/2pcs bolts(Part P2)/2pcs small flat washers(Part V)/2pcs spring washers(Part X). Ensure the direction is correct, please refer to right image.

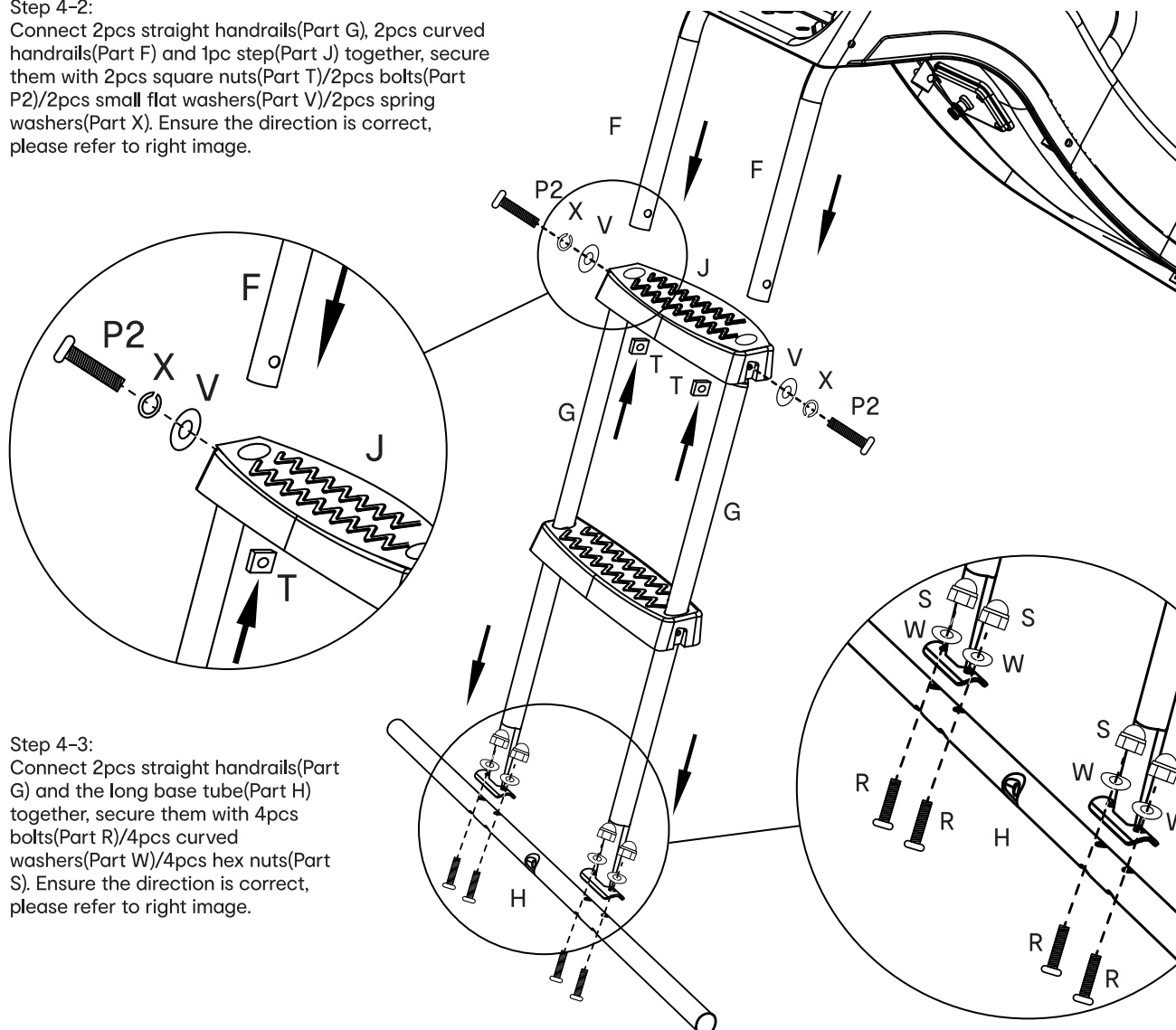

Step 4-3:

Connect 2pcs straight handrails(Part G) and the long base tube(Part H) together, secure them with 4pcs bolts(Part R)/4pcs curved washers(Part W)/4pcs hex nuts(Part S). Ensure the direction is correct, please refer to right image.

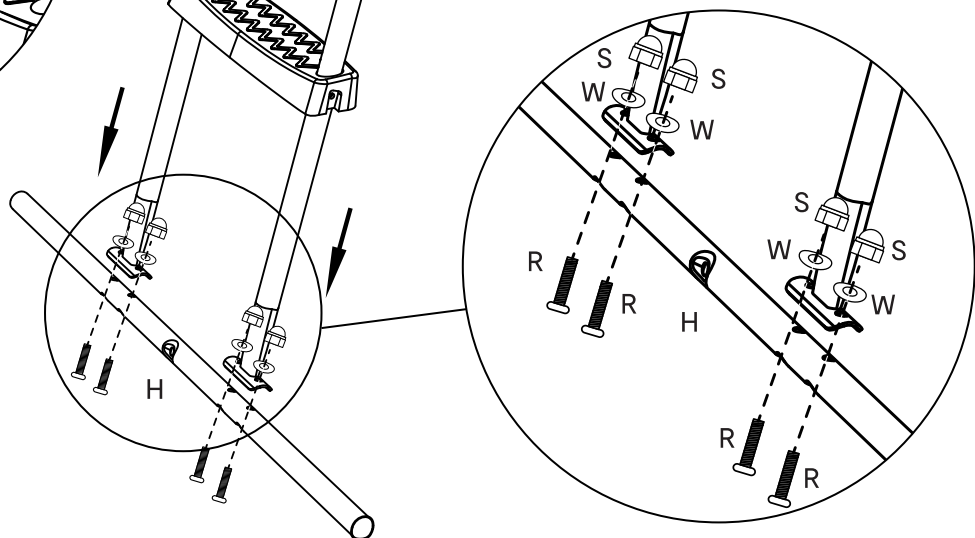

Step 5:

Connect the front connection tube(Part L) and the long base tube(Part H) together, secure them with 1pc bolt(Part Q)/1pc curved washer(Part W)/1pc hex nut(Part S). Ensure the direction is correct, please refer to below image.

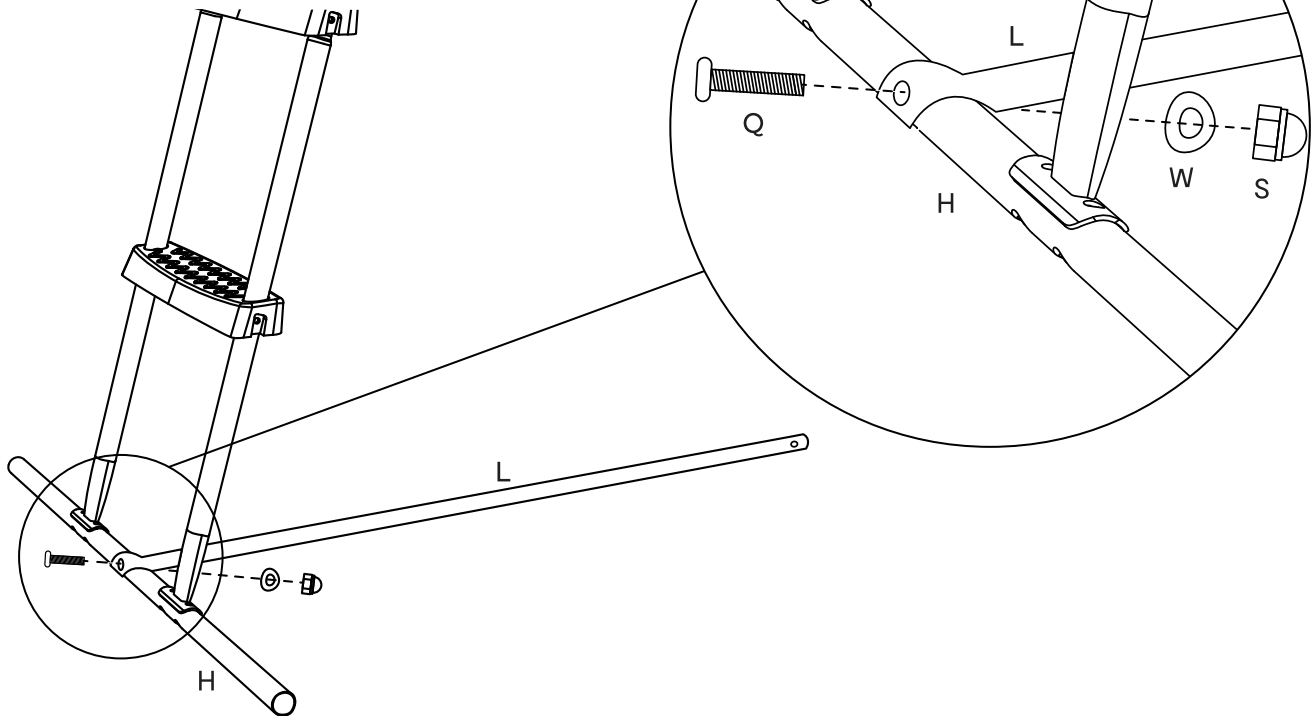

Step 6:

Connect the back connection tube(Part M) and the short base tube(Part I) together, secure them with 1pc bolt(Part Q)/2pcs curved washer(Part W)/1pc hex nut(Part S). Ensure the direction is correct, please refer to below image.

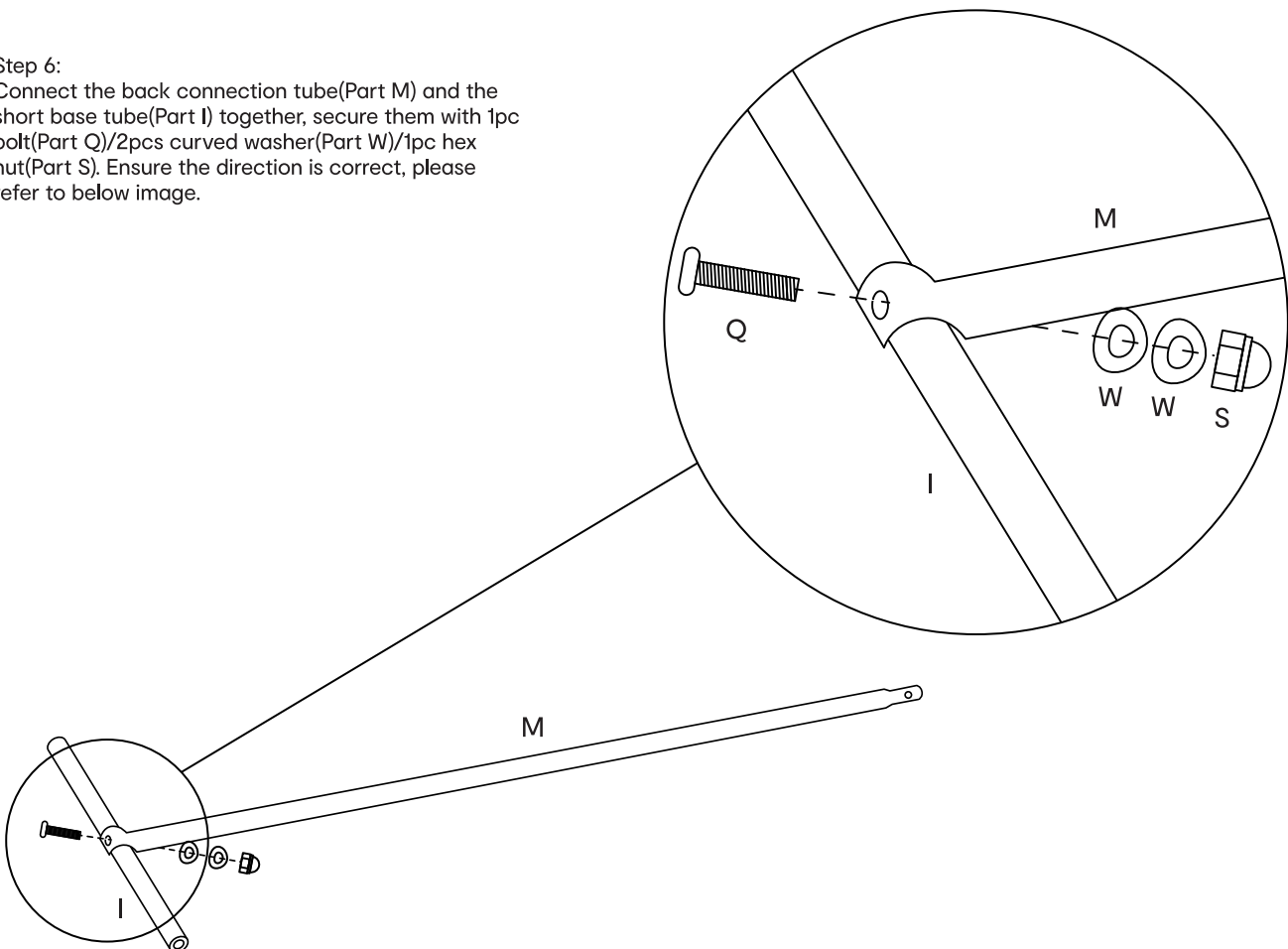

Step 7:

Connect the back connection tube(Part M) and the front connection tube(Part L) together, secure them with 1pc bolt(Part O)/1pc curved washer(Part W)/1pc hex nut(Part S). Ensure the direction is correct, please refer to below image.

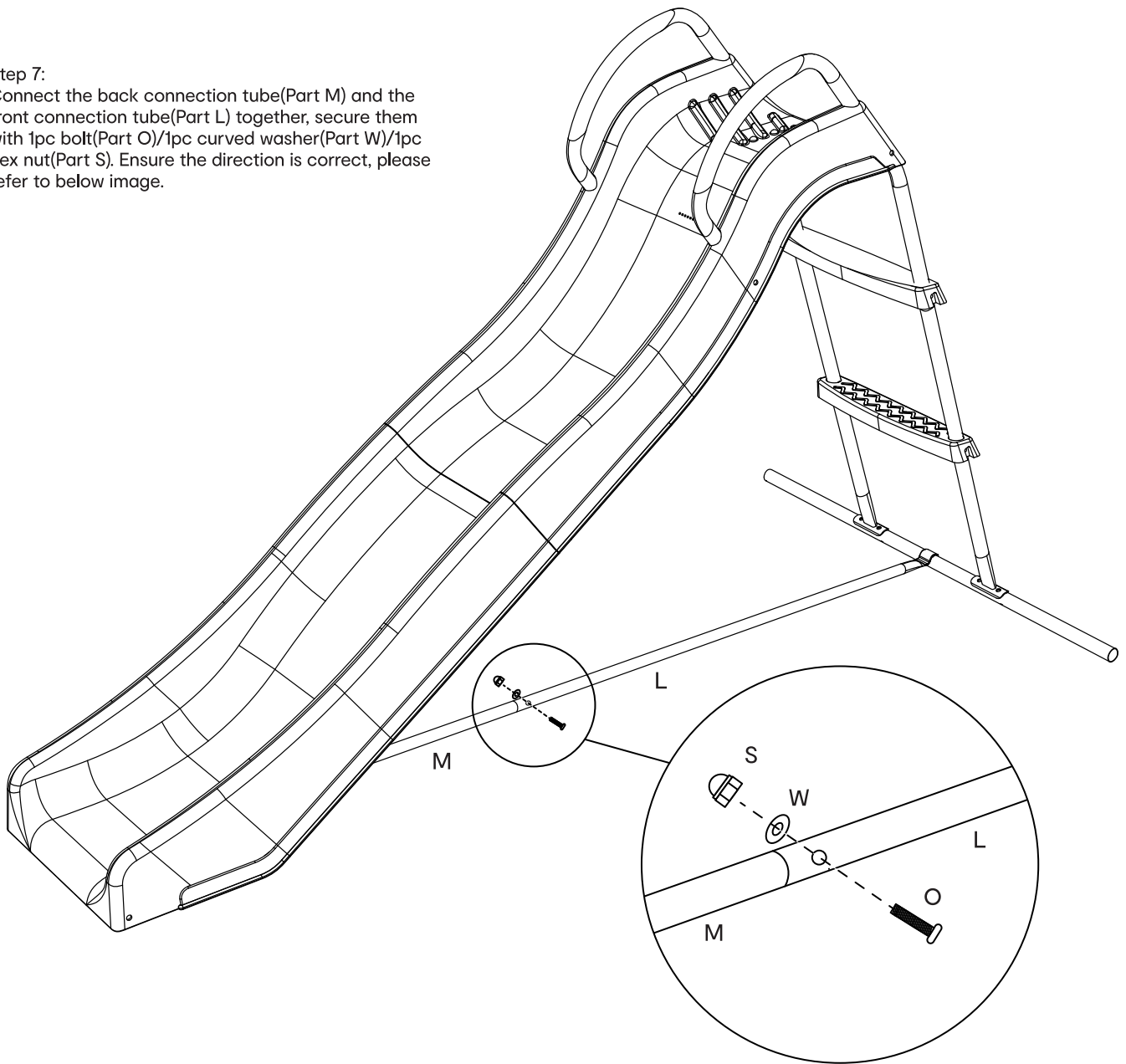

Step 8:

Connect the back connection tube(Part M) and the lower slide(Part B) together, secure them with 2pc bolts(Part O)/2pcs big flat washers(Part U). Ensure the direction is correct, please refer to below image.

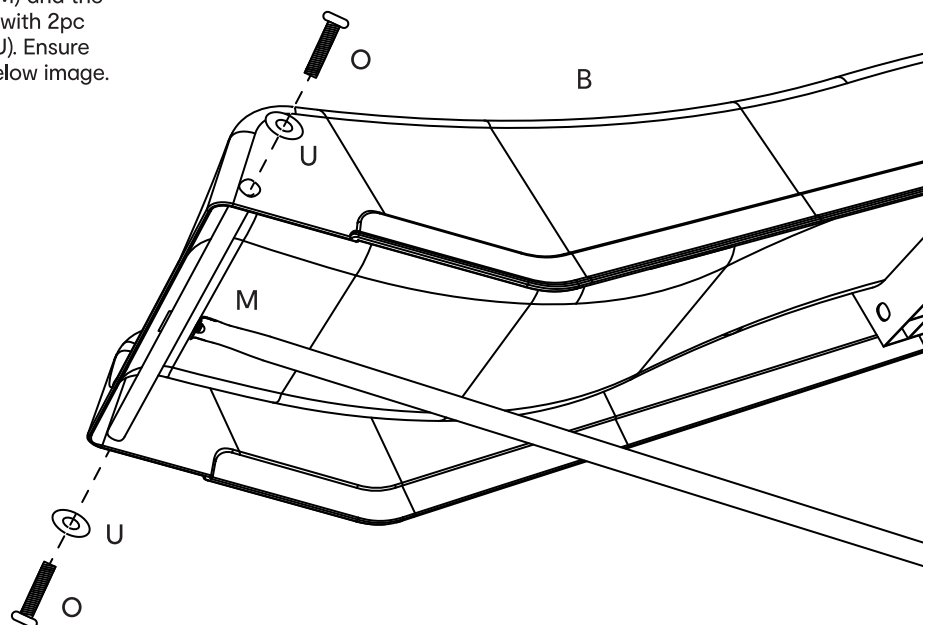

Step 9

Attach 5pcs anchors to the long base tube(Part H) and the front connection tube(Part L)/the back connection tube(Part M), and then insert them into the soil. Ensure the direction is correct, please refer to right image.

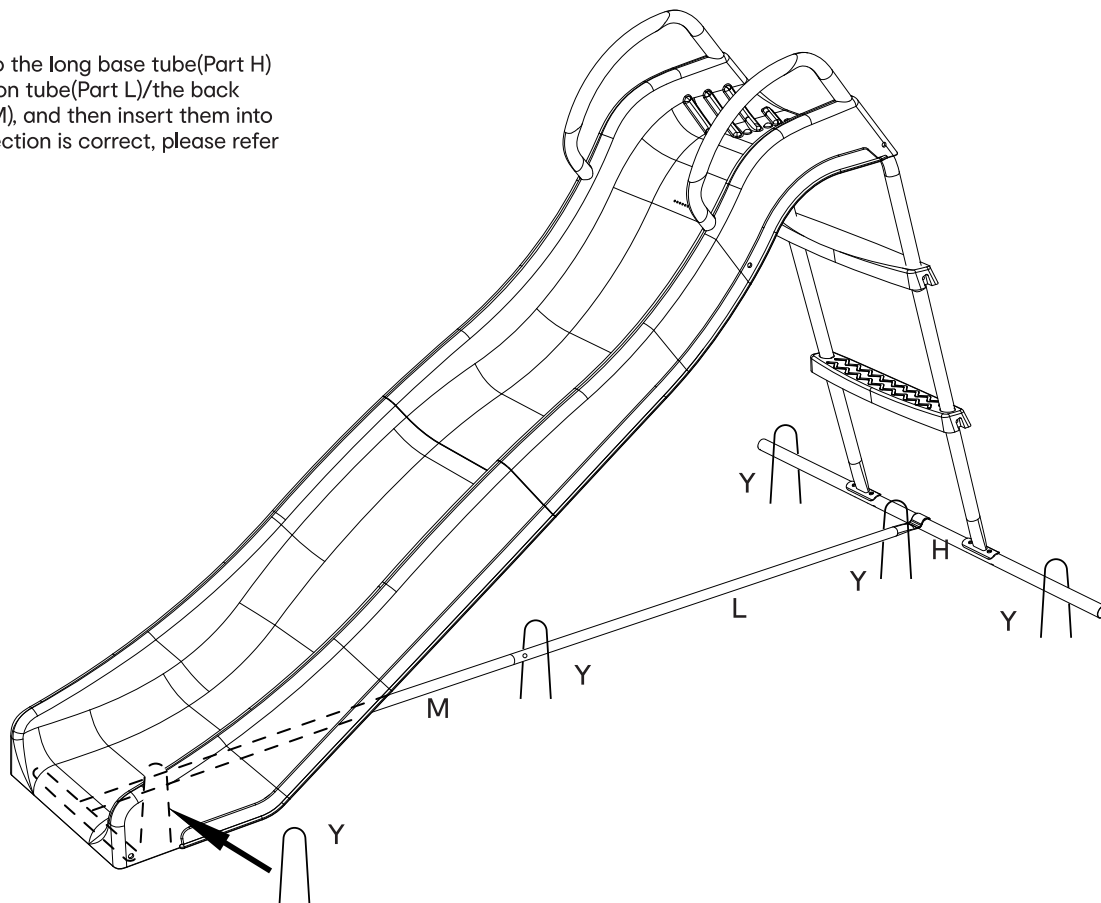

Water Spray Function

1. Insert one end of the compatible garden hose(not included in packaging) into the connector of the water spray base.

2. Connect the other end of the hose to the compatible faucet/tap.

Ensure the direction is correct, please refer to right image.

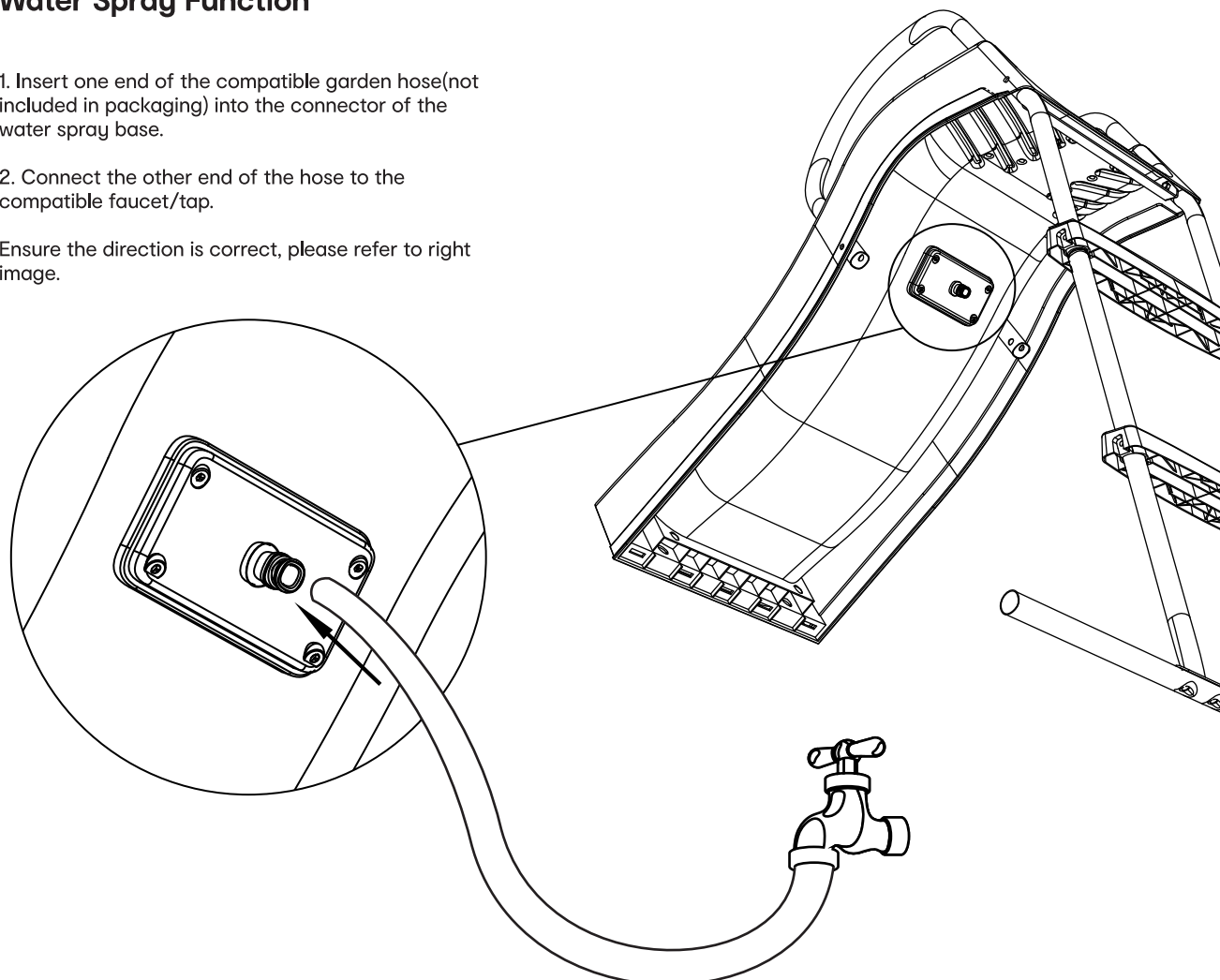

3. Turn on the faucet/tap valve and the water will spray out from the front of the upper slide.

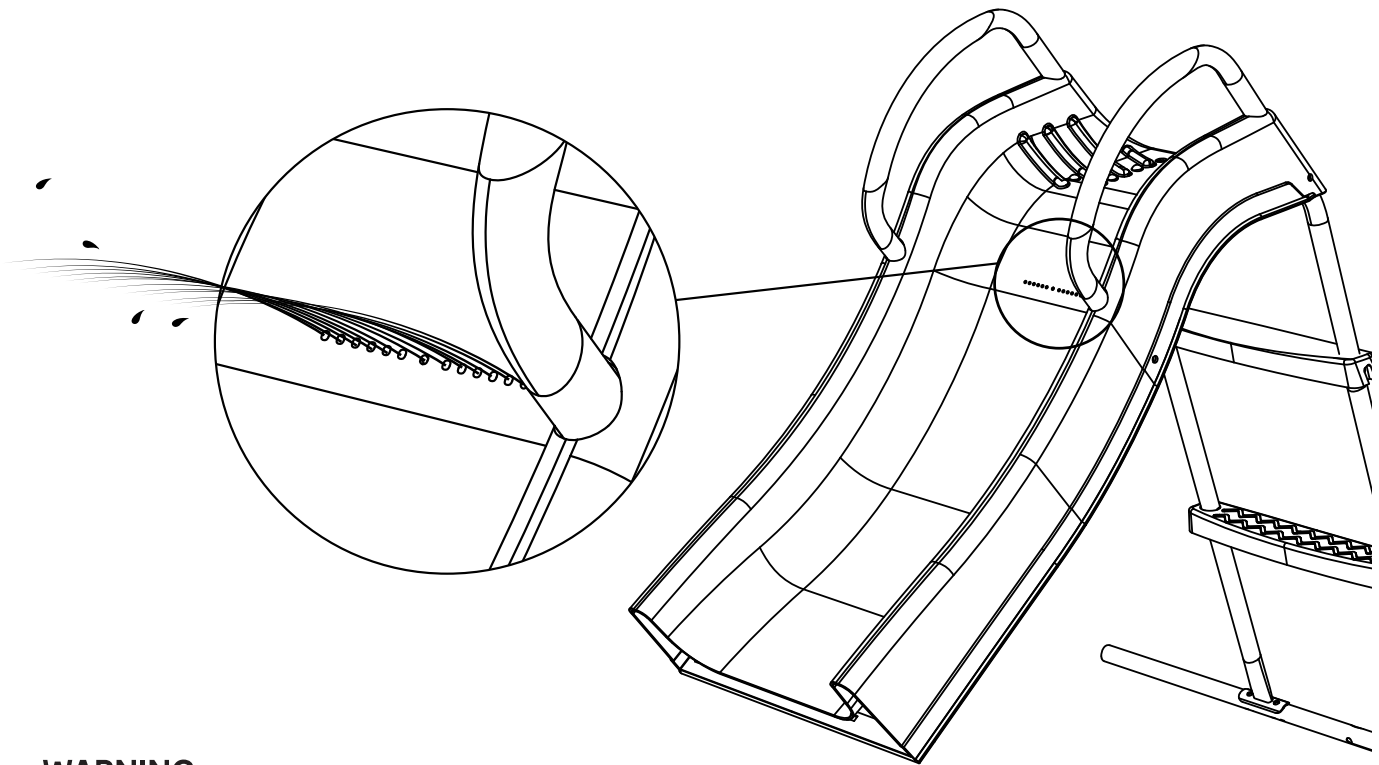

WARNING

1. This product is intended for use by children aged 3+ years.
2. Adult assembly required.
3. Adult supervision required at all times.
4. Maximum user weight is 50Kg.
5. Maximum user on this product at a time: 1 user.
6. Only for domestic use.
7. Outdoor use only.
8. Not suitable for children under 36 months – small parts, choking hazard – fall hazard.
9. Retain assembly instruction for future use.
10. Place on a level surface at least 2m from any structure or obstruction.
11. Must not be installed over concrete, asphalt or any other hard surface.
12. Must not be installed on slippery and wet surface.
13. The anchor is to be fitted to prevent any lifting of the frame during use.
14. It is advised that on a regular basis (i.e. at the beginning of the season and monthly thereafter) all main parts/ fixings are checked as secure, well oiled (if metallic), have no sharp points/edges and are intact.
15. Replace, oil and/or tighten when necessary.
16. Failure to do so may result in an injury or hazard.
17. Any attachments such as swings, chains, ropes, etc must be regularly examined for evidence of deterioration.
18. Replace any attachments if there are signs of deterioration.
19. Failure to do so may result in an injury or hazard.
20. Keep away from fire.
21. It may be appropriate to ensure that the slide is not facing the main direction of the sun to prevent the surface being uncomfortably warm.
22. Please do not make any modifications to the product, it may result in injury or hazard.

KEYCODE: 43-546-343

MADE IN CHINA

CUSTOMER SERVICE:

KMART AU: 1800 124 125

KMART NZ: 0800 945 995